Organisation des Landratsamtes Schwäbisch Hall
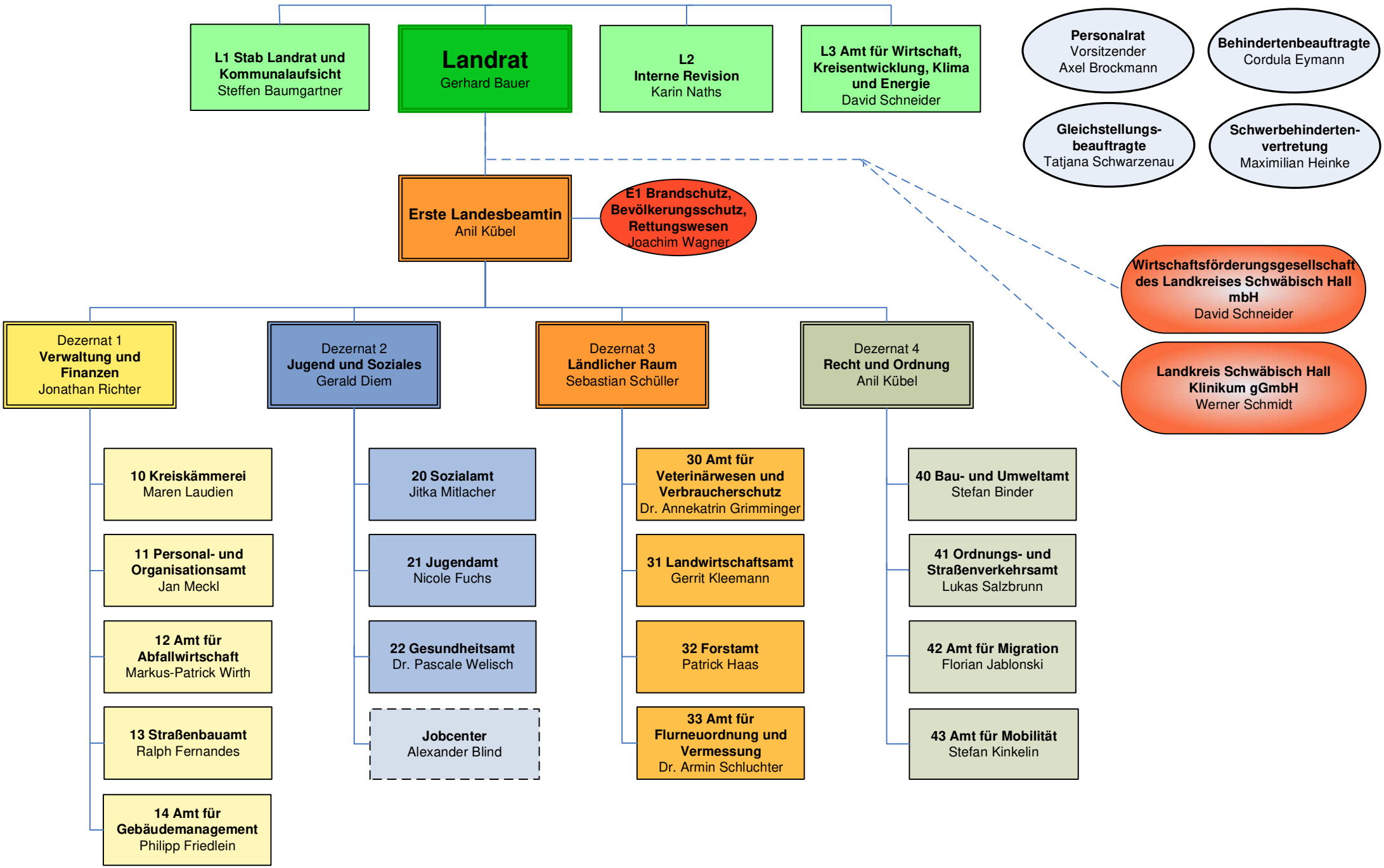
Stand: April 2026